

All watercourse and flood defence alignments/ extents are approximate and should be confirmed by the contractor prior to any works. Not all minor watercourses are detailed and should be confirmed by contractor during detailed design. All works subject to relevant consents and approvals. Refer to Appendix 20.1 for further detail on identified flood risk.

Key	
<b>Site Details</b>	Order Limits Section Breaks
<b>Watercourses &amp; Flood Defences</b>	Order Limits Onshore Order Limits 500m Buffer
	Main River
	Ordinary Watercourse
	Water Body
	Watercourses within or directly adjacent to Onshore Order Limits
	Flood Defences
<b>Other</b>	
	Risk of Flooding from Reservoirs
	Groundwater Flooding Hot Spots
<b>Flood Map</b>	<b>Risk of Flooding from Surface Water</b>
	Flood Zone 3 3.3% Annual Probability
	Flood Zone 2 1% Annual Probability
	Flood Zone 1 0.1% Annual Probability

The Infrastructure Planning (Applications: Prescribed Forms and Procedures) Regulations 2017 – Regulation 5(2)(a)

REV	DATE	BY	DESCRIPTION	CHK	APP
02	08/09/2020	HJ	SECOND ISSUE	JW	EI
01	29/10/2019	JT	FINAL	JW	EI

DRAWING STATUS: **FINAL**



WSP House, 70 Chancery Lane, London, WC2A 1AF, UK,  
T+ 44 (0) 020 7314 5000  
wsp.com

CLIENT:



PROJECT: AQUIND Interconnector

TITLE: Figure 20.1  
Flood Risk Constraints  
Update to Flood Zones made in January 2020  
Sheet 1 of 7

SCALE AT A3 1:12,500	CHECKED: JW	APPROVED: EI
-------------------------	----------------	-----------------

PROJECT NO: EN020022	DESIGNED: JT	DRAWN: JT	DATE: 08/09/2020
-------------------------	-----------------	--------------	---------------------

DRAWING NO: EN020022-ES-20.1-Sheet1	REV.NO: 02
--	---------------

© WSP UK Ltd

See Sheet 2 for Section 3 and further South



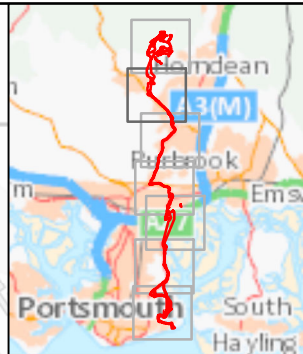
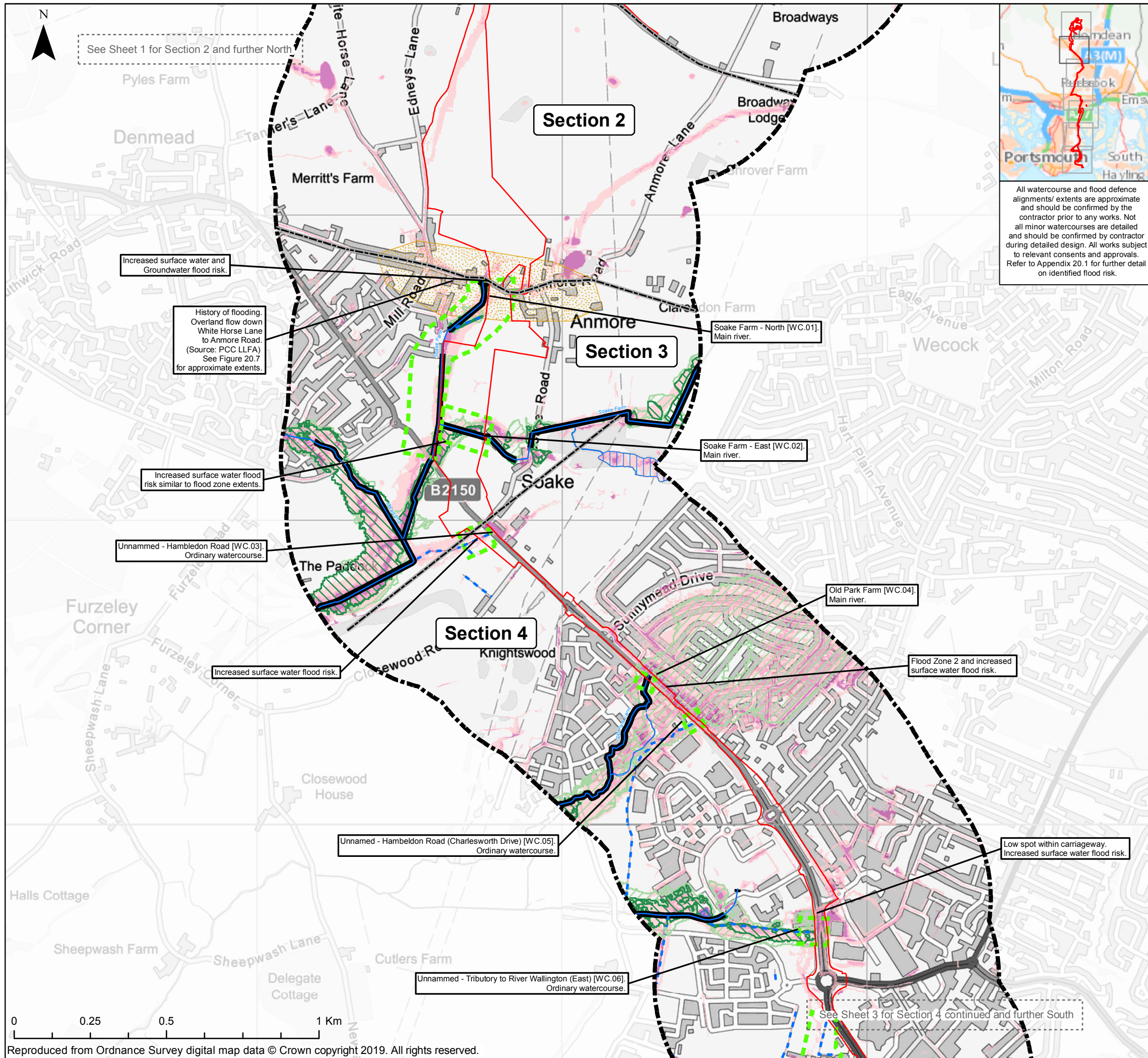

All watercourse and flood defence alignments/ extents are approximate and should be confirmed by the contractor prior to any works. Not all minor watercourses are detailed and should be confirmed by contractor during detailed design. All works subject to relevant consents and approvals. Refer to Appendix 20.1 for further detail on identified flood risk.

**Key**

**Site Details**

- Order Limits Section Breaks
- Order Limits
- Onshore Order Limits 500m Buffer

**Watercourses & Flood Defences**

- Main River
- Ordinary Watercourse
- Water Body
- Watercourses within or directly adjacent to Onshore Order Limits
- Flood Defences

**Other**

- Risk of Flooding from Reservoirs
- Groundwater Flooding Hot Spots

**Flood Map Risk of Flooding from Surface Water**

- Flood Zone 3
- Flood Zone 2
- Flood Zone 1
- 3.3% Annual Probability
- 1% Annual Probability
- 0.1% Annual Probability

The Infrastructure Planning (Applications: Prescribed Forms and Procedures) Regulations 2017 – Regulation 5(2)(a)

REV	DATE	BY	DESCRIPTION	CHK	APP
02	08/09/2020	HJ	SECOND ISSUE	JW	EI
01	29/10/2019	JT	FINAL	JW	EI

DRAWING STATUS: **FINAL**



WSP House, 70 Chancery Lane, London, WC2A 1AF, UK,  
T+ 44 (0) 020 7314 5000  
wsp.com

CLIENT:



PROJECT: **AQUIND Interconnector**

TITLE: **Figure 20.1  
Flood Risk Constraints  
Update to Flood Zones made in January 2020  
Sheet 2 of 7**

SCALE AT A3 1:12,500	CHECKED: JW	APPROVED: EI
PROJECT NO: EN020022	DESIGNED: JT	DRAWN: JT
DRAWING NO: <b>EN020022-ES-20.1-Sheet2</b>		DATE: 08/09/2020
REV.NO: <b>02</b>		

© WSP UK Ltd



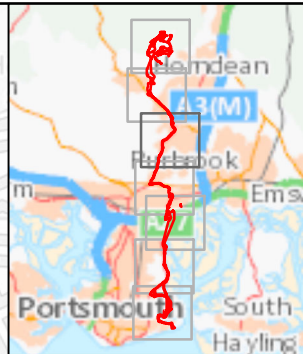
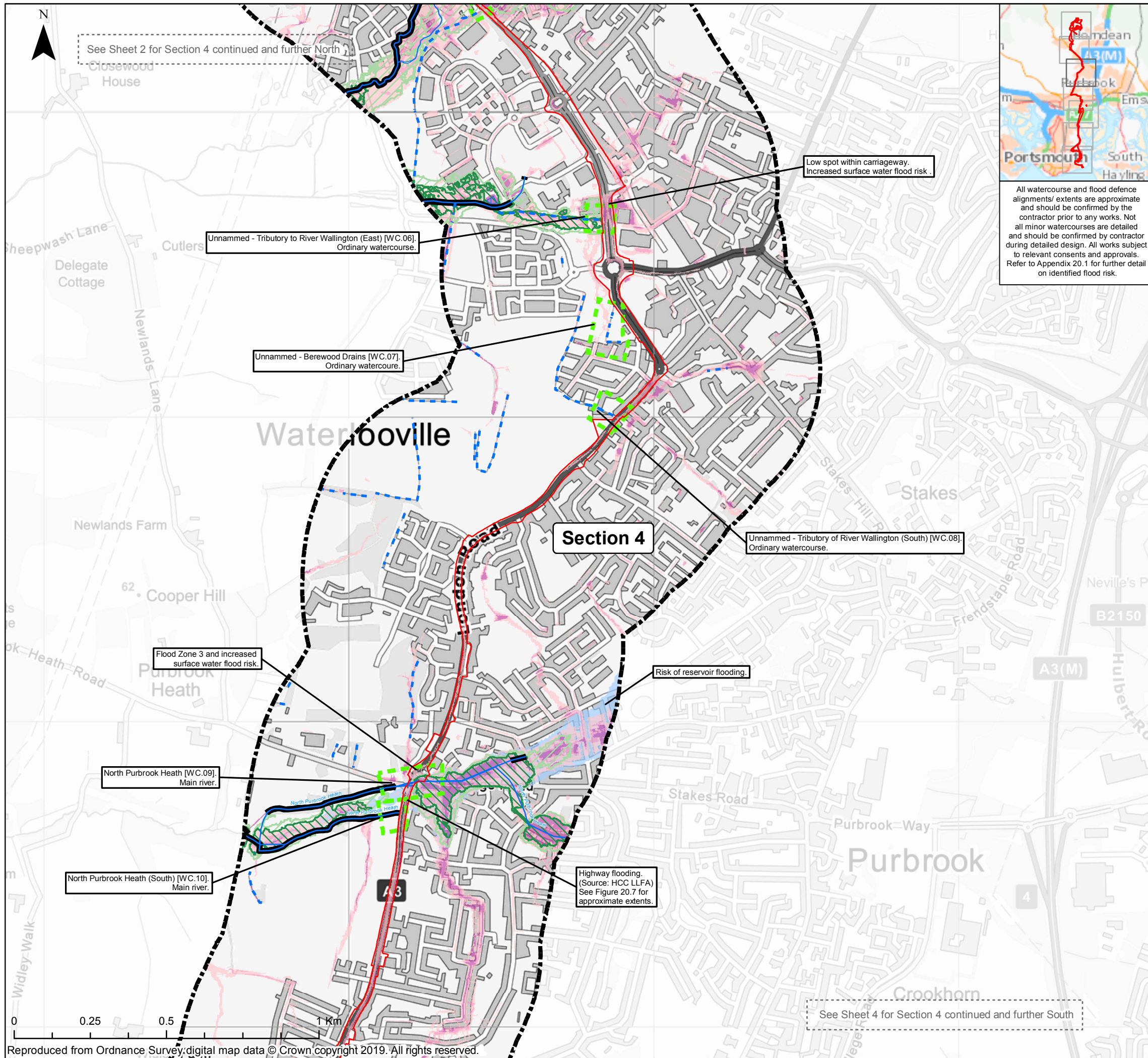

All watercourse and flood defence alignments/ extents are approximate and should be confirmed by the contractor prior to any works. Not all minor watercourses are detailed and should be confirmed by contractor during detailed design. All works subject to relevant consents and approvals. Refer to Appendix 20.1 for further detail on identified flood risk.

**Key**

**Site Details**

- Order Limits Section Breaks
- Order Limits
- Onshore Order Limits 500m Buffer

**Watercourses & Flood Defences**

- Main River
- Ordinary Watercourse
- Water Body
- Watercourses within or directly adjacent to Onshore Order Limits
- Flood Defences

**Other**

- Risk of Flooding from Reservoirs
- Groundwater Flooding Hot Spots

**Flood Map**

**Risk of Flooding from Surface Water**

- Flood Zone 3
- Flood Zone 2
- Flood Zone 1
- 3.3% Annual Probability
- 1% Annual Probability
- 0.1% Annual Probability

The Infrastructure Planning (Applications: Prescribed Forms and Procedures) Regulations 2017 – Regulation 5(2)(a)

REV	DATE	BY	DESCRIPTION	CHK	APP
02	08/09/2020	HJ	SECOND ISSUE	JW	EI
01	29/10/2019	JT	FINAL	JW	EI

DRAWING STATUS: **FINAL**



WSP House, 70 Chancery Lane, London, WC2A 1AF, UK,  
T+ 44 (0) 020 7314 5000  
wsp.com

CLIENT:



PROJECT: AQUIND Interconnector

TITLE: Figure 20.1  
Flood Risk Constraints  
Update to Flood Zones made in January 2020  
Sheet 3 of 7

SCALE AT A3 1:12,500	CHECKED: JW	APPROVED: EI
-------------------------	----------------	-----------------

PROJECT NO: EN020022	DESIGNED: JT	DRAWN: JT	DATE: 08/09/2020
-------------------------	-----------------	--------------	---------------------

DRAWING NO: EN020022-ES-20.1-Sheet3	REV.NO: 02
--	---------------

© WSP UK Ltd



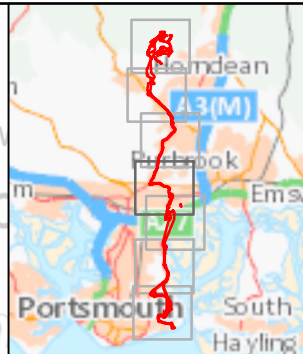
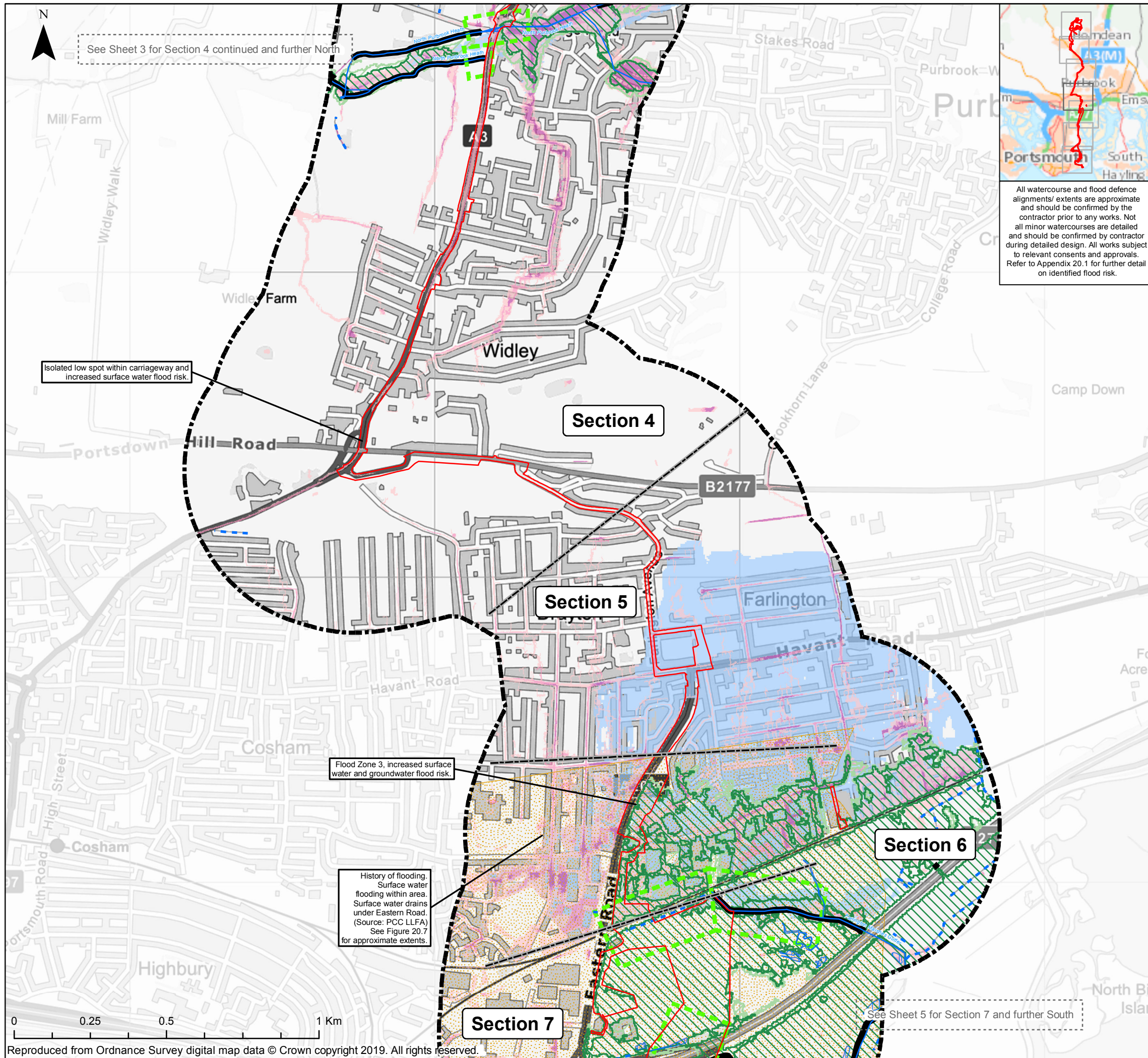

All watercourse and flood defence alignments/ extents are approximate and should be confirmed by the contractor prior to any works. Not all minor watercourses are detailed and should be confirmed by contractor during detailed design. All works subject to relevant consents and approvals. Refer to Appendix 20.1 for further detail on identified flood risk.

Key	
<b>Site Details</b>	Order Limits Section Breaks
Order Limits	Onshore Order Limits 500m Buffer
<b>Watercourses &amp; Flood Defences</b>	
Main River	Ordinary Watercourse
Water Body	Watercourses within or directly adjacent to Onshore Order Limits
Flood Defences	
<b>Other</b>	
Risk of Flooding from Reservoirs	Groundwater Flooding Hot Spots
<b>Flood Map Risk of Flooding from Surface Water</b>	
Flood Zone 3	3.3% Annual Probability
Flood Zone 2	1% Annual Probability
Flood Zone 1	0.1% Annual Probability

The Infrastructure Planning (Applications: Prescribed Forms and Procedures) Regulations 2017 – Regulation 5(2)(a)

REV	DATE	BY	DESCRIPTION	CHK	APP
02	08/09/2020	HJ	SECOND ISSUE	JW	EI
01	29/10/2019	JT	FINAL	JW	EI

DRAWING STATUS: **FINAL**



WSP House, 70 Chancery Lane, London, WC2A 1AF, UK,  
T+ 44 (0) 020 7314 5000  
wsp.com

CLIENT:



PROJECT:  
AQUIND Interconnector

TITLE:  
Figure 20.1  
Flood Risk Constraints  
Update to Flood Zones made in January 2020  
Sheet 4 of 7

SCALE AT A3 1:12,500	CHECKED: JW	APPROVED: EI
PROJECT NO: EN020022	DESIGNED: JT	DRAWN: JT
DRAWING NO: EN020022-ES-20.1-Sheet4		REV.NO: 02

© WSP UK Ltd



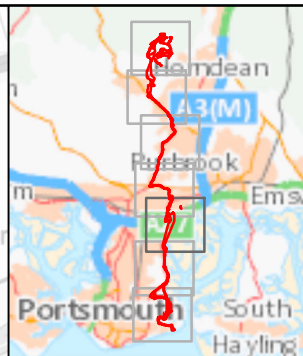
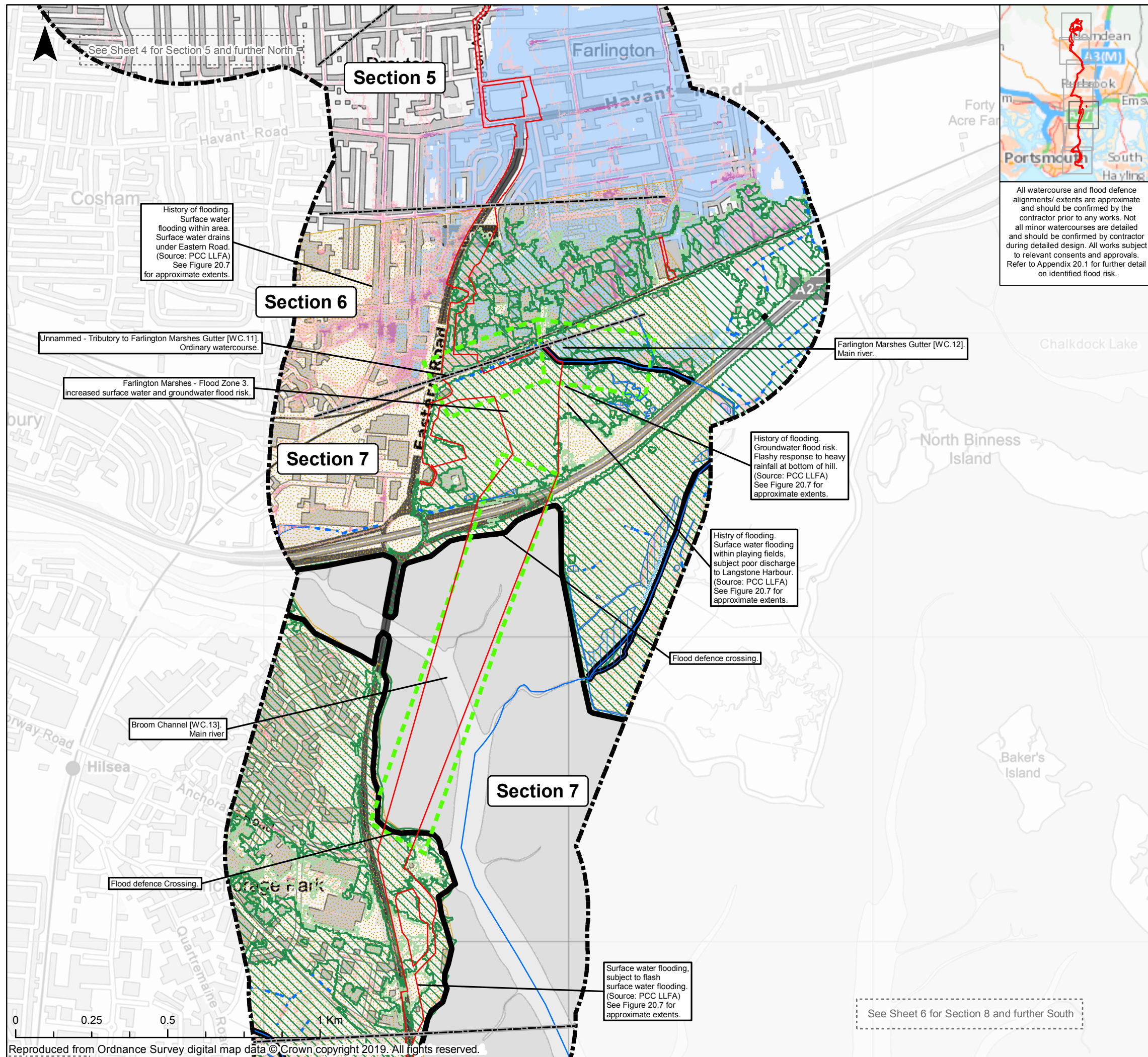

All watercourse and flood defence alignments/ extents are approximate and should be confirmed by the contractor prior to any works. Not all minor watercourses are detailed and should be confirmed by contractor during detailed design. All works subject to relevant consents and approvals. Refer to Appendix 20.1 for further detail on identified flood risk.

**Key**

**Site Details**

- Order Limits Section Breaks
- Order Limits
- Onshore Order Limits 500m Buffer

**Watercourses & Flood Defences**

- Main River
- Ordinary Watercourse
- Water Body
- Watercourses within or directly adjacent to Onshore Order Limits
- Flood Defences

**Other**

- Risk of Flooding from Reservoirs
- Groundwater Flooding Hot Spots

**Flood Map Risk of Flooding from Surface Water**

- Flood Zone 3 3.3% Annual Probability
- Flood Zone 2 1% Annual Probability
- Flood Zone 1 0.1% Annual Probability

The Infrastructure Planning (Applications: Prescribed Forms and Procedures) Regulations 2017 – Regulation 5(2)(a)

REV	DATE	BY	DESCRIPTION	CHK	APP
02	08/09/2020	HJ	SECOND ISSUE	JW	EI
01	29/10/2019	JT	FINAL	JW	EI

DRAWING STATUS: **FINAL**

WSP House, 70 Chancery Lane, London, WC2A 1AF, UK,  
T+ 44 (0) 020 7314 5000  
wsp.com

CLIENT:

PROJECT: AQUIND Interconnector

TITLE: Figure 20.1  
Flood Risk Constraints  
Update to Flood Zones made in January 2020  
Sheet 5 of 7

SCALE AT A3 1:12,500	CHECKED: JW	APPROVED: EI
PROJECT NO: EN020022	DESIGNED: JT	DRAWN: JT
DRAWING NO: EN020022-ES-20.1-Sheet5		REV.NO: 02

© WSP UK Ltd



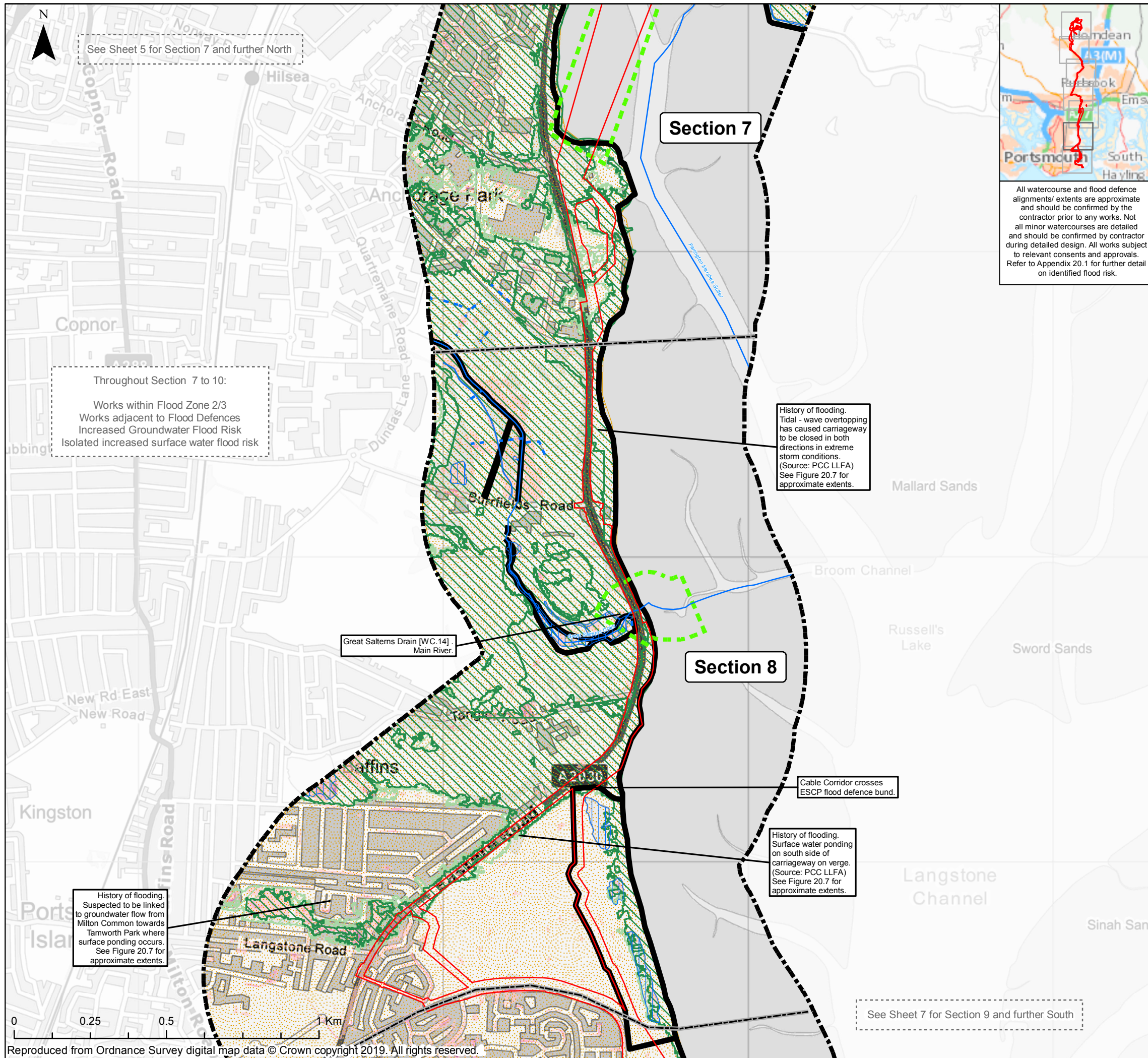

Throughout Section 7 to 10:  
 Works within Flood Zone 2/3  
 Works adjacent to Flood Defences  
 Increased Groundwater Flood Risk  
 Isolated increased surface water flood risk

History of flooding. Suspected to be linked to groundwater flow from Milton Common towards Tamworth Park where surface ponding occurs. See Figure 20.7 for approximate extents.

History of flooding. Tidal - wave overtopping has caused carriageway to be closed in both directions in extreme storm conditions. (Source: PCC LLFA) See Figure 20.7 for approximate extents.

History of flooding. Surface water ponding on south side of carriageway on verge. (Source: PCC LLFA) See Figure 20.7 for approximate extents.

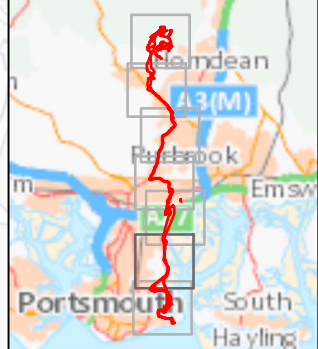

All watercourse and flood defence alignments/ extents are approximate and should be confirmed by the contractor prior to any works. Not all minor watercourses are detailed and should be confirmed by contractor during detailed design. All works subject to relevant consents and approvals. Refer to Appendix 20.1 for further detail on identified flood risk.

**Key**

**Site Details**

- Order Limits Section Breaks
- Order Limits
- Onshore Order Limits 500m Buffer

**Watercourses & Flood Defences**

- Main River
- Ordinary Watercourse
- Water Body
- Watercourses within or directly adjacent to Onshore Order Limits
- Flood Defences

**Other**

- Risk of Flooding from Reservoirs
- Groundwater Flooding Hot Spots

**Flood Map**

**Risk of Flooding from Surface Water**

- Flood Zone 3
- Flood Zone 2
- Flood Zone 1
- 3.3% Annual Probability
- 1% Annual Probability
- 0.1% Annual Probability

The Infrastructure Planning (Applications: Prescribed Forms and Procedures) Regulations 2017 – Regulation 5(2)(a)

REV	DATE	BY	DESCRIPTION	CHK	APP
02	08/09/2020	HJ	SECOND ISSUE	JW	EI
01	29/10/2019	JT	FINAL	JW	EI

DRAWING STATUS: **FINAL**

WSP House, 70 Chancery Lane, London, WC2A 1AF, UK,  
 T+ 44 (0) 020 7314 5000  
 wsp.com

CLIENT:

PROJECT:  
 AQUIND Interconnector

TITLE:  
 Figure 20.1  
 Flood Risk Constraints  
 Update to Flood Zones made in January 2020  
 Sheet 6 of 7

SCALE AT A3 1:12,500	CHECKED: JW	APPROVED: EI
-------------------------	----------------	-----------------

PROJECT NO: EN020022	DESIGNED: JT	DRAWN: JT	DATE: 08/09/2020
-------------------------	-----------------	--------------	---------------------

DRAWING NO: EN020022-ES-20.1-Sheet6	REV.NO: 02
--	---------------

© WSP UK Ltd



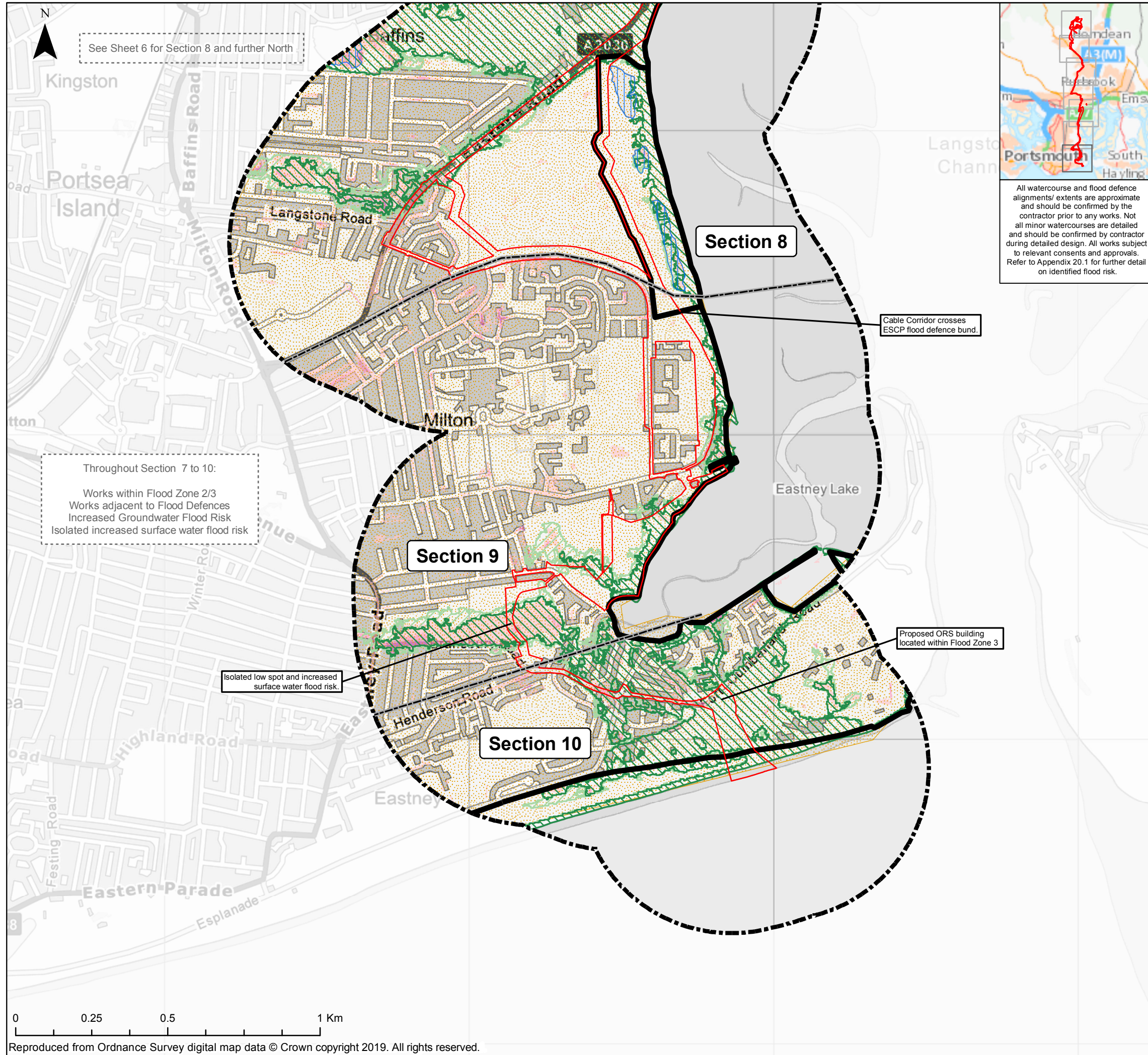

See Sheet 6 for Section 8 and further North

Throughout Section 7 to 10:  
 Works within Flood Zone 2/3  
 Works adjacent to Flood Defences  
 Increased Groundwater Flood Risk  
 Isolated increased surface water flood risk

Isolated low spot and increased surface water flood risk.

Cable Corridor crosses ESCP flood defence bund.

Proposed ORS building located within Flood Zone 3

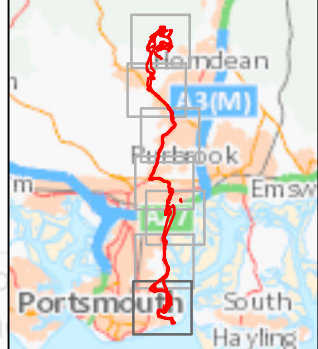

All watercourse and flood defence alignments/ extents are approximate and should be confirmed by the contractor prior to any works. Not all minor watercourses are detailed and should be confirmed by contractor during detailed design. All works subject to relevant consents and approvals. Refer to Appendix 20.1 for further detail on identified flood risk.

**Key**

**Site Details**

- Order Limits Section Breaks
- Order Limits
- Onshore Order Limits 500m Buffer

**Watercourses & Flood Defences**

- Main River
- Ordinary Watercourse
- Water Body
- Watercourses within or directly adjacent to Onshore Order Limits
- Flood Defences

**Other**

- Risk of Flooding from Reservoirs
- Groundwater Flooding Hot Spots

**Flood Map**

**Risk of Flooding from Surface Water**

- Flood Zone 3
- Flood Zone 2
- Flood Zone 1
- 3.3% Annual Probability
- 1% Annual Probability
- 0.1% Annual Probability

The Infrastructure Planning (Applications: Prescribed Forms and Procedures) Regulations 2017 – Regulation 5(2)(a)

REV	DATE	BY	DESCRIPTION	CHK	APP
02	08/09/2020	HJ	SECOND ISSUE	JW	EI
01	29/10/2019	JT	FINAL	JW	EI

DRAWING STATUS: **FINAL**



WSP House, 70 Chancery Lane, London, WC2A 1AF, UK,  
 T+ 44 (0) 020 7314 5000  
 wsp.com

CLIENT:



PROJECT:  
 AQUIND Interconnector

TITLE:  
 Figure 20.1  
 Flood Risk Constraints  
 Update to Flood Zones made in January 2020  
 Sheet 7 of 7

SCALE AT A3 1:12,500	CHECKED: JW	APPROVED: EI
PROJECT NO: EN020022	DESIGNED: JT	DRAWN: JT
DRAWING NO: EN020022-ES-20.1-Sheet7		REV.NO: 02

